



Evidence and Evaluation Register in NSW Department of Planning and Environment

Anabelle (Pin-Ju) Chen (she/her)

陳品儒

Senior Analyst

aes23 International Evaluation Conference
@ Brisbane Convention & Exhibition Centre



Program Evaluation Unit

Together we create the best practice in evaluation!

29 September 2023

Acknowledgement of Country



Taliah Saylor, The Way of Beizam (2023). Reflections: A reflection of Brisbane's waterways exhibition, Outdoor Gallery.







DPE Evidence and Evaluation Register

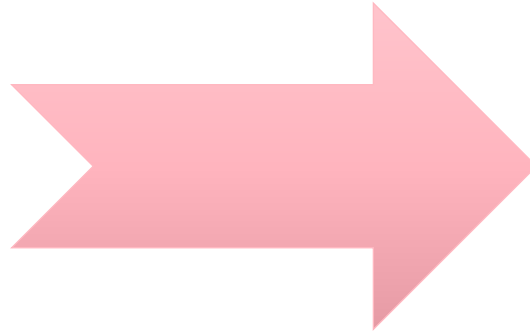



Go go Evalu-rangers! Harley, Jo, Taryn, me, and Rus.

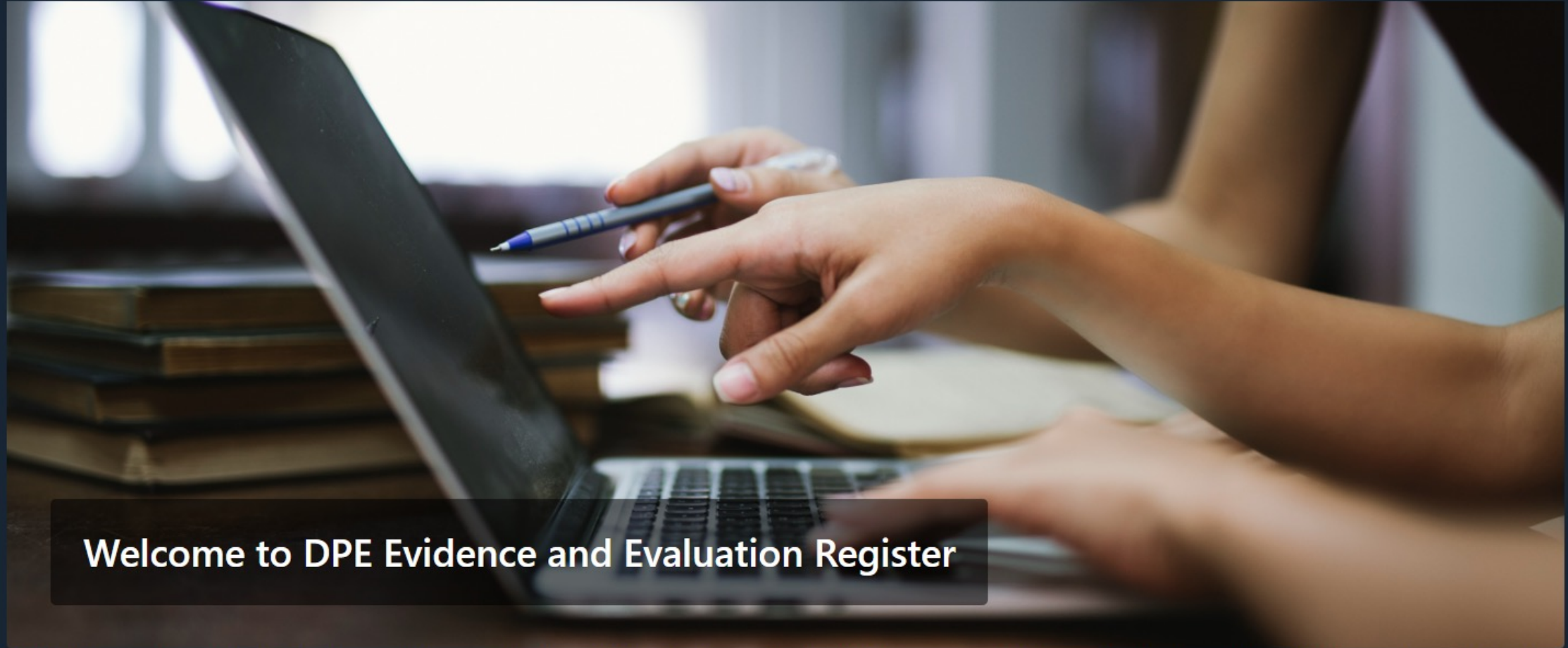

Welcome to DPE Evidence and Evaluation Register

DPE Evidence and Evaluation Register is a central, easy-to-find, searchable intranet repository for all DPE program evaluations and evaluation evidence. It allows you to upload and/or browse best practice evidence examples.

Scroll down.....

This is a page where you can explore the existing evidence and register new evidence.
Please click one of options below to start.

[Register New Evidence](#)

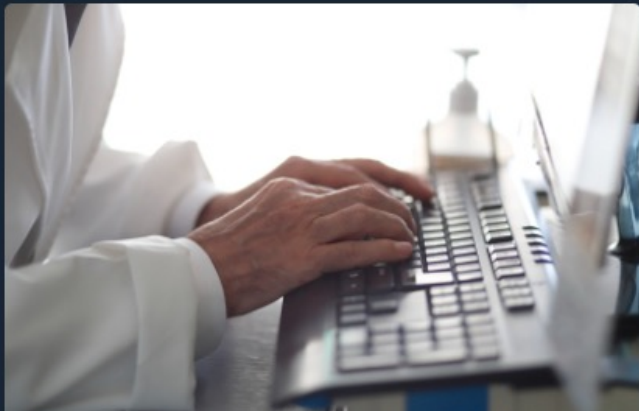

[Explore Existing Approved Evidence](#)



[My Submissions](#)



Register New Evidence



New Evidence

Initiative Name *

Agency/Group *

Business Area *

Evidence Type *

Developed by *

Name of Consultant *

Prime Program

Project Brief Description *

Externally Published *

State Outcome *

- Connecting Sustainable, Create a

Year *

Evaluation Report

Capital or Recurrent *

Cost of Evaluation (\$m) *

Evaluation Status *

Estimated Total Cost (ETC) (\$m) *

Type of Evaluation *

Evaluation Plan

Program Name *

Capital or Recurrent *

Estimated Total Cost (ETC) (\$m) *

Type of Evaluation *

Financial Resources Allocated for The Evaluation Plan (\$m) *

Explore Existing Evidence



Evidence Register ☆

Initiative Name ▾	Agency/Group ▾	Business Area ▾	Evidence Type ▾	Prime Program ▾	Developed by ▾
test	Environmental Pr...	test	Business Case		Internally
test13	Digital Informati...	test13	Research	test	Internally
test test 10101	Planning Deliver...	test	Research		Internally
test2 - resubmit	Digital Informati...	DIO Digital	Business Case		Internally
tret	Environment, En...	rtrt	Evaluation Report		Externally
Test 2022	Digital Informati...	CS	Evaluation Report	EPMO	Both Internally a...
Business Case AC Test	Digital Informati...	123	Business Case		Both Internally a...
Cost-Benefit Analysis (CBA) AC Test	Environment, En...	123	CBA		Both Internally a...
Evaluation Report AC Test	Environmental Pr...	123	Evaluation Report		Internally

My Submissions



 **DPE Evidence and Evaluation Register** [Home](#) [DPE Evidence and Evaluation Register](#) [Edit](#) [★ Following](#)

[+ New](#) [Edit in grid view](#) [Share](#) [Export](#) [Nintex Workflow](#) [Automate](#) [Integrate](#) [My Submission](#)

DPE Evidence and Evaluation Register ★

Created By: [Me] ×

Initiative Name	Agency/Group	Business Area	Evidence Type	Prime Program	Developed by	Name of Consu...	Project Br
-----------------	--------------	---------------	---------------	---------------	--------------	------------------	------------

Recommendation Tracker



Status of implementing the recommendations

+ New

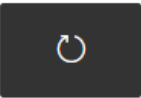

	<u>Evaluation Recommendation</u>	<u>Program Management Acceptance</u>	<u>Response Action</u>	<u>Sponsor</u>	<u>Timeframe</u>	<u>Responsibility</u>	<u>Status</u>
--	----------------------------------	--------------------------------------	------------------------	----------------	------------------	-----------------------	---------------

Workflow of the evidence registration



What data does the Register have?

Mandatory



Annual evaluation schedule

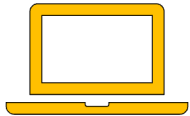

Completed evaluations (key finding summary)

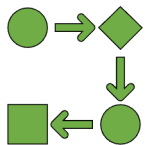

Evaluation response plans and progress updates

What data does the Register have?

Optional

- Evaluation plans
- Completed evaluations outside the schedule
- Evidence documents such as:
 - Business cases,
 - Cost benefit analyses/analysis reports
 - Audit reports
 - Health check reports
 - Links to state KPIs performance data
 - Research reports



Do we need a
framework?





- Black and blue?
- White and gold?

Laundry Robot Ugo





Anabelle Chen (陳品儒)

Senior Analyst at NSW Department of Planning
and Environment

